

**CORTE AA**  
ESC. 1/100

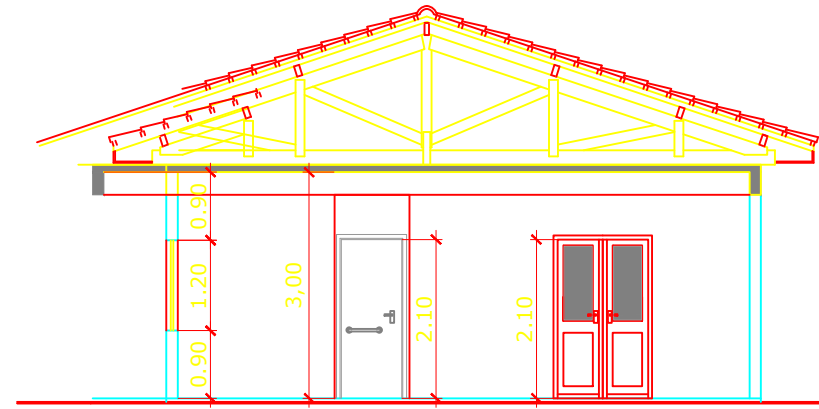

**CORTE BB**  
ESC. 1/100

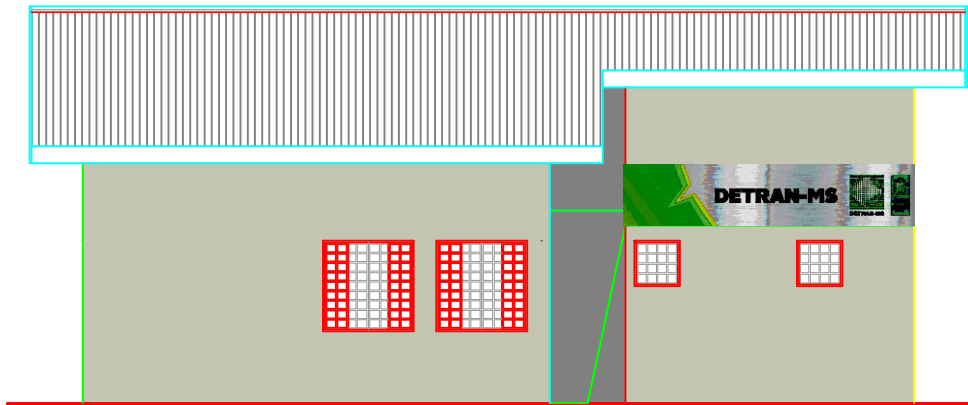

**FACHADA 01**  
ESC. 1/100

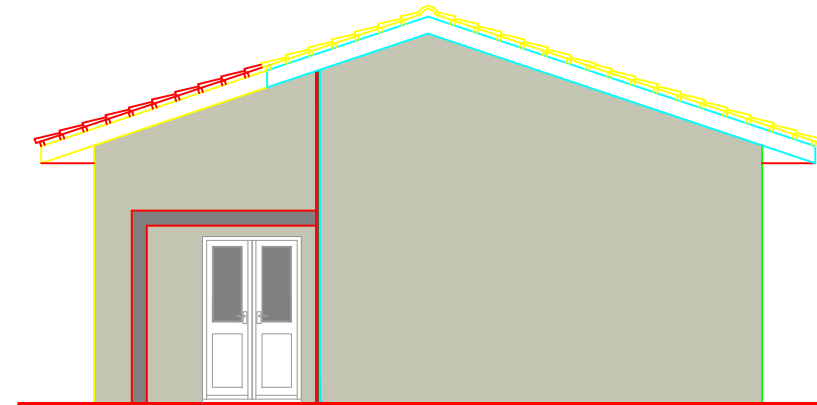

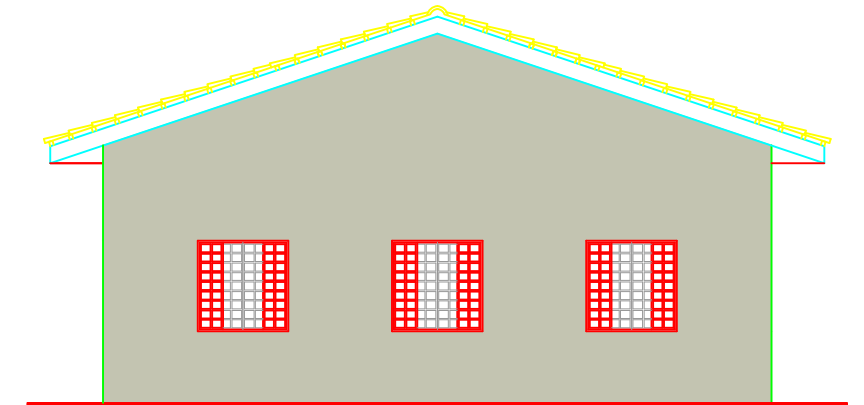

**FACHADA 02**  
ESC. 1/100

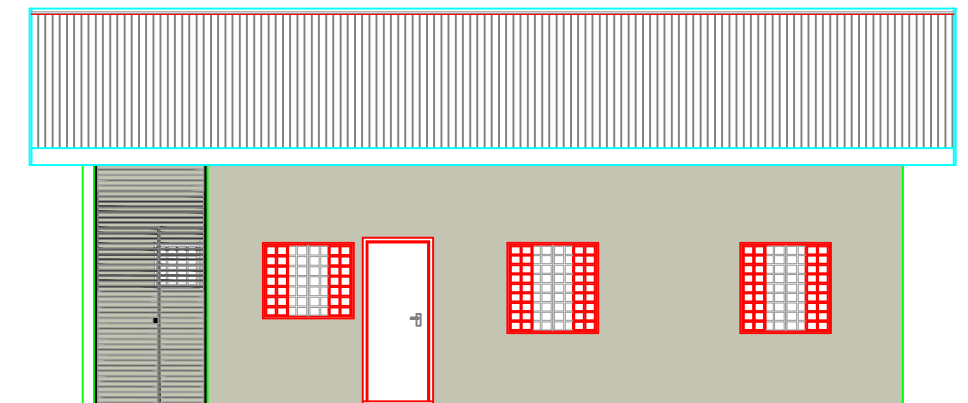

**FACHADA 04**  
ESC. 1/100



**FACHADA 03**  
ESC. 1/100

 <p><b>DEPARTAMENTO ESTADUAL DE TRÂNSITO</b> RODOVIA MS 080, KM 10 - CEP 79114-901 Tel.: 67 3368.0100 - Campo Grande - MS <a href="http://www.detran.ms.gov.br">http://www.detran.ms.gov.br</a></p> <p><b>DIEMI - DIVISÃO DE ENGENHARIA, MANUTENÇÃO E INFRAESTRUTURA</b></p>			 <p>GOVERNO DO ESTADO Mato Grosso do Sul</p>
OBRA	ART / RRT	LOCAL	
REFORMA DA AGÊNCIA DE TRÂNSITO	0000000000000	Camapuã - MS	
CONTEÚDO DA PRANCHA	DATA INICIAL	QUADRO DE ÁREAS	
CORTES / FACHADAS	AGOSTO/2020	82.91 m <sup>2</sup>	
AUTOR DO PROJETO		FOLHA	
Arq. CAROLINE FONSECA NAGLIS CAU 51478-0		04/04	